



# GMT MONTHLY MEMBERSHIP PROGRESS REPORT

Results as of: 3/31/2026

Multiple District 307

LOCATION: INDONESIA

GMT: OPEN

GMT CA 7

Clubs			
RESULTS FOR 2025-2026			
QUARTER	NEW CLUB GOAL	NEW CLUBS	DROPPED CLUBS
JULY/AUG/SEPT	14	35	6
OCT/NOV/DEC	6	11	17
JAN/FEB/MAR	7	19	11
APR/MAY/JUNE	6	0	0

Members			
RESULTS FOR 2025-2026			
QUARTER	MEMBER GROWTH NET GOAL	MEMBER GROWTH ACTUAL	DROPPED MEMBERS ACTUAL (including transfers)
JULY/AUG/SEPT	300	1,327	637
OCT/NOV/DEC	250	818	2,075
JAN/FEB/MAR	300	811	281
APR/MAY/JUNE	480	0	0

GOALS AND ACTUAL NEW CLUBS CUMULATIVE

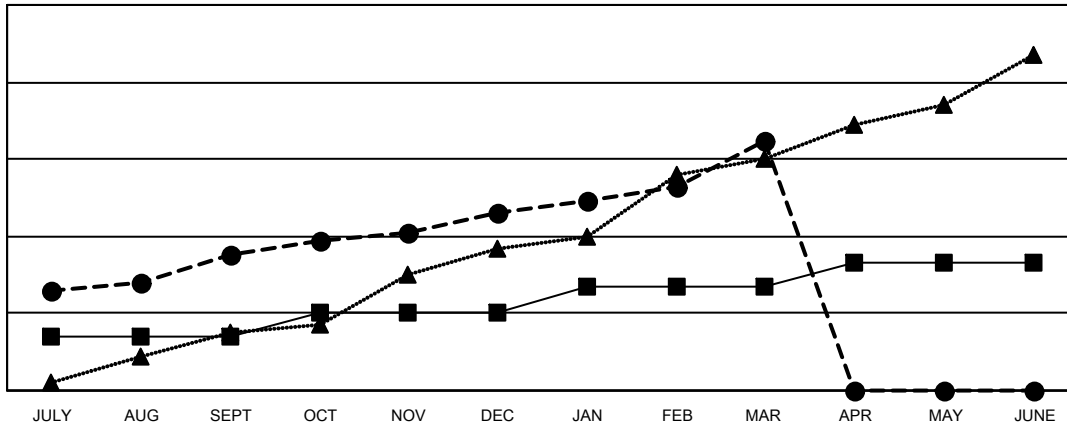

- - CURRENT YEAR GOALS FOR NEW CLUBS
- - CURRENT YEAR ACTUAL NEW CLUBS
- ▲ - LAST YEAR ACTUAL NEW CLUBS

GOALS AND ACTUAL MEMBERS CUMULATIVE

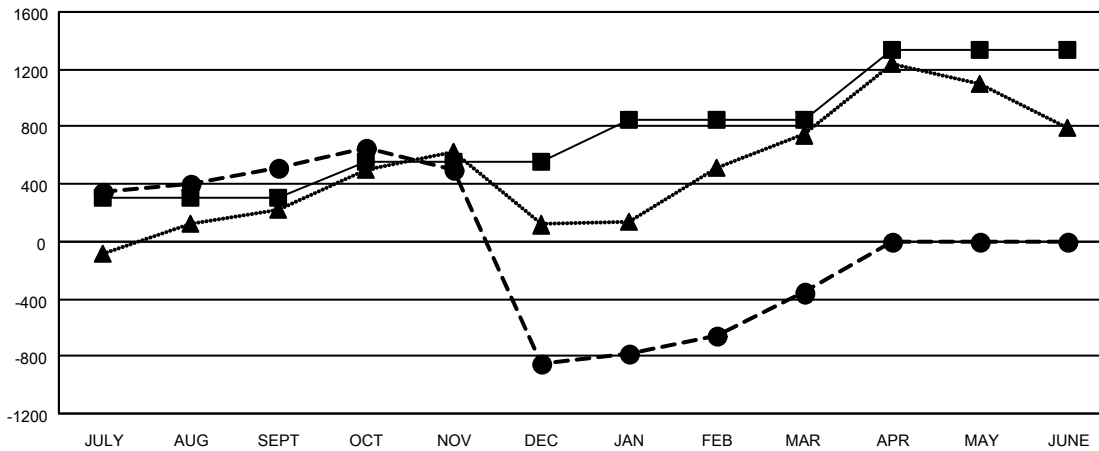

- - MEMBER GROWTH NET GOAL
- - MEMBER GROWTH ACTUAL
- ▲ - LAST YEAR MEMBERSHIP ACTUAL

DROPPED CLUBS: 34	294 CLUBS OF 588 ADDED 1 OR MORE NEW MEMBERS	<p style="text-align: center;"><u>GENDER DISTRIBUTION</u></p> <p>MALE            5,944 (41.13%)</p> <p>FEMALE         8,508 (58.87%)</p>												
<p style="text-align: center;"><u>DROPPED MEMBERS</u></p> <table style="width: 100%; border-collapse: collapse;"> <tr><td>DECEASED</td><td style="text-align: right;">29</td></tr> <tr><td>CLUB CANCELLED</td><td style="text-align: right;">339</td></tr> <tr><td>OTHER</td><td style="text-align: right;">2,611</td></tr> <tr style="border-top: 1px solid black;"><td><b>TOTAL</b></td><td style="text-align: right;"><b>2,979</b></td></tr> </table>	DECEASED	29	CLUB CANCELLED	339	OTHER	2,611	<b>TOTAL</b>	<b>2,979</b>	<p><a href="#">CLICK HERE FOR CUMULATIVE MEMBERSHIP DATA</a></p>	<table style="width: 100%; border-collapse: collapse;"> <tr><td>TOTAL FAMILY UNIT MEMBERS</td><td style="text-align: right;">3,394</td></tr> <tr><td>FAMILY MEMBERS PAYING HALF DUES</td><td style="text-align: right;">2,014</td></tr> </table>	TOTAL FAMILY UNIT MEMBERS	3,394	FAMILY MEMBERS PAYING HALF DUES	2,014
DECEASED	29													
CLUB CANCELLED	339													
OTHER	2,611													
<b>TOTAL</b>	<b>2,979</b>													
TOTAL FAMILY UNIT MEMBERS	3,394													
FAMILY MEMBERS PAYING HALF DUES	2,014													